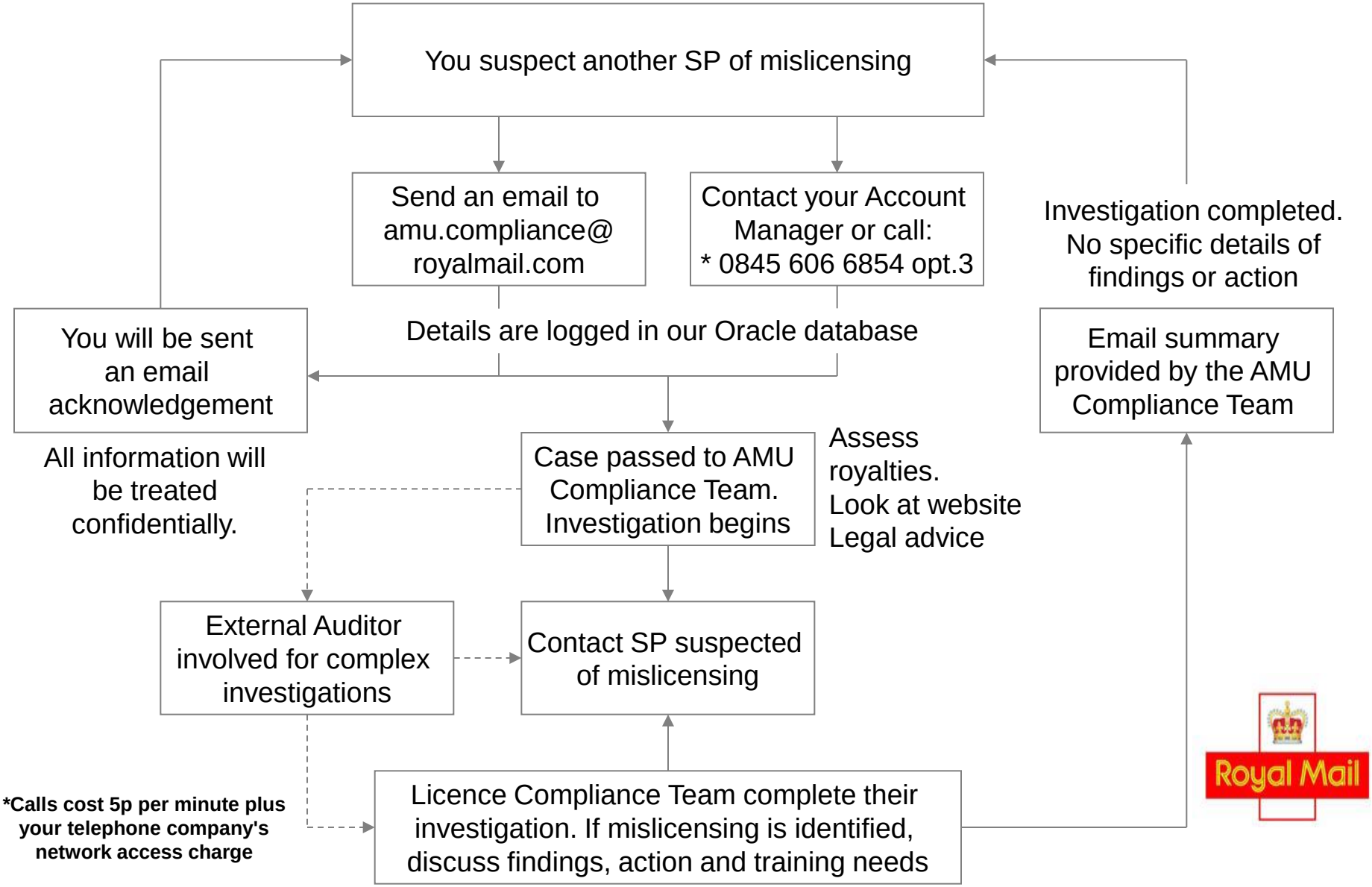AMU process for investigating suspected mislicensing